

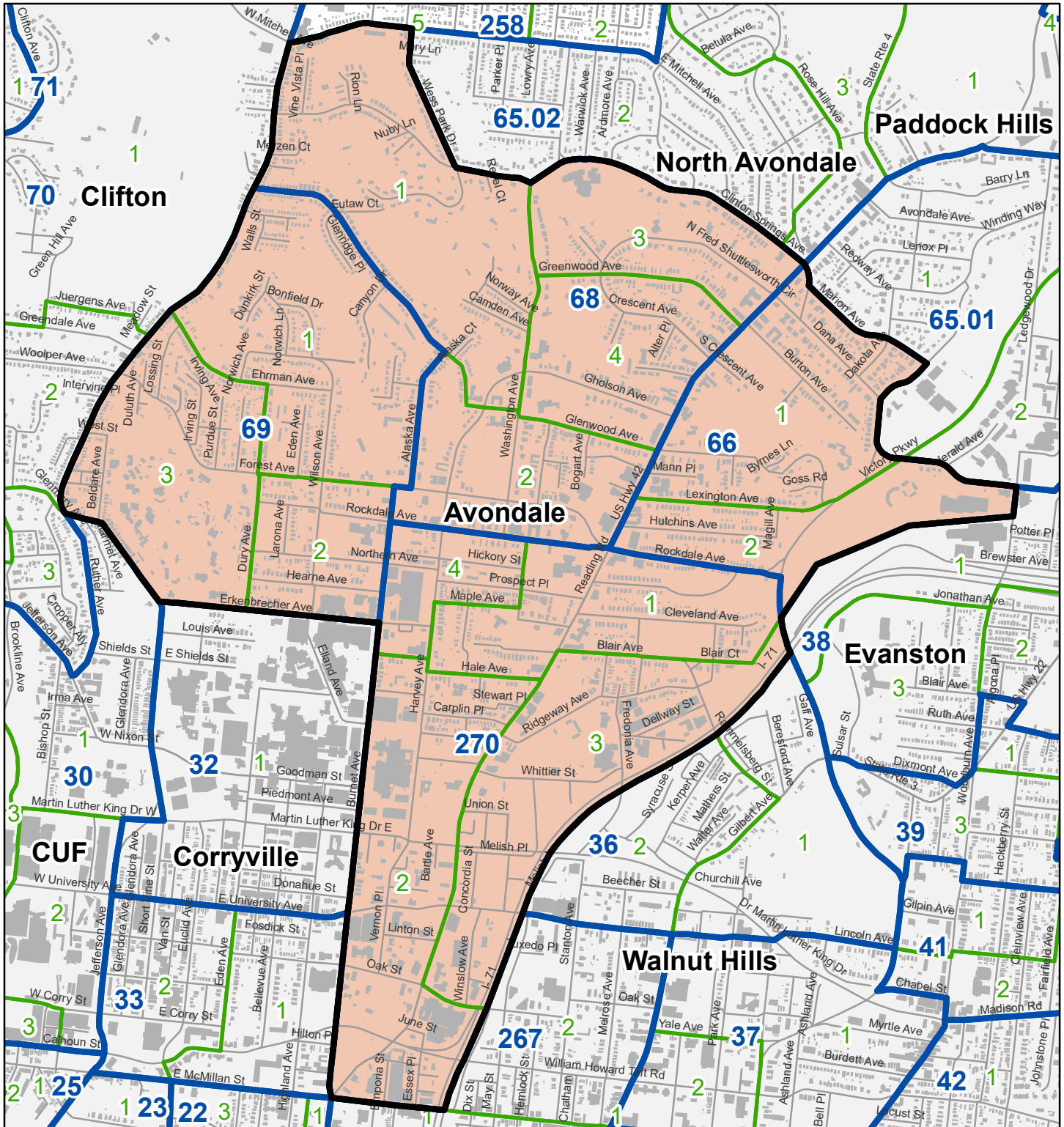





Avondale

2020 Statistical Neighborhood Approximation*



Legend

-  SNA Boundary
-  2020 Census Tracts
-  2020 Block Groups
-  Roads
-  Buildings

*These boundaries are created by matching Census Tract Boundaries to Community Council boundaries as closely as possible. They are only used to calculate demographic data about each neighborhood by using Census Data.

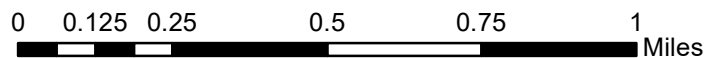

Avondale

2020 Data

CENSUS TRACT	66	68	69	270	TOTAL	TOTAL MOE	MOE PERC***
--------------	----	----	----	-----	-------	-----------	-------------

POPULATION

TOTAL POPULATION¹	2,052	4,046	2,598	2,649	11,345		
SEX²							
Male	1,104	1,982	1,305	1,683	6,074	776	13%
Female	1,003	2,366	1,733	1,543	6,645	775	12%
SEX BY AGE²							
Male	1,104	1,982	1,305	1,683	6,074	776	13%
Under 5 years	75	400	69	30	574	302	53%
5 to 9 years	84	44	133	123	384	170	44%
10 to 14 years	44	166	41	257	508	201	40%
15 to 17 years	19	18	273	6	316	198	63%
18 and 19 years	59	1	32	19	111	73	66%
20 years	95	0	17	16	128	77	60%
21 years	12	0	0	50	62	80	129%
22 to 24 years	53	138	67	137	395	259	66%
25 to 29 years	101	78	54	59	292	170	58%
30 to 34 years	44	58	22	97	221	132	60%
35 to 39 years	67	192	50	31	340	143	42%
40 to 44 years	31	170	3	44	248	109	44%
45 to 49 years	47	49	69	21	186	100	54%
50 to 54 years	46	48	103	209	406	127	31%
55 to 59 years	71	172	124	233	600	225	38%
60 and 61 years	27	24	23	85	159	98	61%
62 to 64 years	122	45	46	110	323	140	43%
65 and 66 years	28	33	46	0	107	76	71%
67 to 69 years	16	15	0	33	64	43	67%
70 to 74 years	27	158	47	44	276	116	42%
75 to 79 years	28	0	86	49	163	153	94%
80 to 84 years	0	40	0	24	64	65	102%
85 years and over	8	133	0	6	147	155	105%
Female	1,003	2,366	1,733	1,543	6,645	775	12%
Under 5 years	75	151	134	45	405	178	44%
5 to 9 years	57	259	48	43	407	147	36%
10 to 14 years	20	139	225	213	597	280	47%
15 to 17 years	0	14	142	43	199	126	63%
18 and 19 years	74	0	64	0	138	96	70%
20 years	82	42	0	0	124	76	61%
21 years	47	10	0	0	57	60	105%
22 to 24 years	22	198	65	0	285	164	57%
25 to 29 years	111	134	165	140	550	210	38%
30 to 34 years	30	344	82	109	565	181	32%
35 to 39 years	52	75	152	84	363	155	43%
40 to 44 years	34	66	53	67	220	117	53%
45 to 49 years	141	132	172	11	456	178	39%
50 to 54 years	44	95	108	177	424	152	36%
55 to 59 years	23	191	41	152	407	139	34%
60 and 61 years	18	57	9	27	111	70	63%
62 to 64 years	53	98	128	29	308	119	39%
65 and 66 years	20	49	42	0	111	62	56%

Avondale

2020 Data

CENSUS TRACT	66	68	69	270	TOTAL	TOTAL MOE	MOE PERC***
67 to 69 years	10	77	16	42	145	77	53%
70 to 74 years	16	162	51	27	256	127	50%
75 to 79 years	33	20	22	224	299	245	82%
80 to 84 years	0	26	0	62	88	66	75%
85 years and over	41	27	14	48	130	69	53%
RACE¹							
One Race	1,966	3,842	2,466	2,535	10,809		
White alone	436	373	187	294	1,290		
Black or African American alone	1,471	3,372	2,204	2,184	9,231		
American Indian and Alaska Native alone	6	9	14	6	35		
Asian alone	23	24	27	14	88		
Native Hawaiian and Other Pacific Islander alone	0	0	0	5	5		
Some Other Race alone	30	64	34	32	160		
Two or More Races	86	204	132	114	536		
RACE ALONE OR COMBINATION WITH ONE OR MORE OTHER RACES¹							
White alone or in combination with one or more other races	499	532	292	366	1,689		
Black or African American alone or in combination with one or more other races	1,540	3,529	2,314	2,279	9,662		
American Indian and Alaska Native alone or in combination with one or more other races	32	70	43	49	194		
Asian alone or in combination with one or more other races	26	48	30	21	125		
Native Hawaiian and Other Pacific Islander alone or in combination with one or more other races	0	3	2	7	12		
Some Other Race alone or in combination with one or more other races	55	0	0	0	55		
HISPANIC OR LATINO AND RACE¹							
Total Population	2,052	4,046	2,598	2,649	11,345		
Total Hispanic or Latino Population	65	91	81	41	278		
One Race	50	65	53	25	193		
White alone	16	9	16	4	45		
Black or African American alone	17	14	15	9	55		
American Indian and Alaska Native alone	1	5	5	0	11		
Asian alone	1	0	0	0	1		

Avondale

2020 Data

CENSUS TRACT	66	68	69	270	TOTAL	TOTAL MOE	MOE PERC***
Native Hawaiian and Other Pacific Islander alone	0	0	0	0	0		-
Some Other Race alone	15	37	17	12	81		
Two or More Races	15	26	28	16	85		
HOUSEHOLD BY RELATIONSHIP							
Total²	2,107	4,348	3,038	3,226	12,719	1,180	9%
In households²	1,813	4,141	3,014	2,964	11,932	1,140	10%
Householder	926	2,010	1,454	1,578	5,968	521	9%
Male	423	787	499	588	2,297	351	15%
Living alone	190	427	230	521	1,368	260	19%
Not living alone	233	360	269	67	929	258	28%
Female	503	1,223	955	990	3,671	432	12%
Living alone	267	567	354	507	1,695	352	21%
Not living alone	236	656	601	483	1,976	306	15%
Spouse	72	141	170	12	395	123	31%
Opposite-sex spouse	72	141	170	12	395	121	31%
Same-sex spouse	0	0	0	0	0	24	-
Unmarried partner	160	128	39	67	394	217	55%
Opposite-sex unmarried partner	160	128	39	58	385	216	56%
Same-sex unmarried partner	0	0	0	9	9	9	100%
Child	437	1,119	931	928	3,415	677	20%
Biological child	388	1,024	921	888	3,221	716	22%
Adopted child	0	21	10	40	71	85	120%
Stepchild	49	74	0	0	123	93	75%
Grandchild	11	75	141	266	493	253	51%
Foster child	0	0	0	0	0	24	-
Brother or sister	25	60	13	51	149	85	57%
Parent	32	13	13	12	70	64	91%
Parent-in-law	0	0	0	0	0	24	-
Son-in-law or daughter-in-law	0	0	0	0	0	24	-
Other relatives	22	381	100	0	503	275	55%
Other nonrelatives	128	214	153	50	545	253	46%
In group quarters¹							
Institutionalized population	0	160	0	90	250		
Noninstitutionalized population	209	7	1	121	338		
HOUSEHOLD TYPE²							
Total	926	2,010	1,454	1,578	5,968	521	9%
Family households	313	753	696	460	2,222	319	14%
Married-couple family	75	154	240	13	482	182	38%
Other family	238	599	456	447	1,740	297	17%
Male householder, no spouse present	102	144	33	54	333	125	38%
Female householder, no spouse present	136	455	423	393	1,407	295	21%
Nonfamily households	613	1,257	758	1,118	3,746	465	12%
Householder living alone	457	994	584	1,028	3,063	415	14%
Householder not living alone	156	263	174	90	683	259	38%

Avondale

2020 Data

CENSUS TRACT	66	68	69	270	TOTAL	TOTAL MOE	MOE PERC***
SCHOOL ENROLLMENT²							
Enrolled in school	640	782	946	831	3,199	525	16%
Enrolled in nursery school, preschool	32	107	57	45	241	149	62%
Enrolled in kindergarten	31	62	0	94	187	136	73%
Enrolled in grade 1 to 8	85	402	427	542	1,456	375	26%
Enrolled in grade 9 to grade 12	72	88	338	70	568	234	41%
Enrollment in college or graduate school	420	123	124	80	747	214	29%
EDUCATIONAL ATTAINMENT²							
Total	1,289	2,768	1,728	2,244	8,029	723	9%
Less than 9th grade	90	172	111	68	441	187	42%
9th to 12th grade, no diploma	252	361	189	396	1,198	277	23%
High school graduate (and equivalency)	506	681	465	522	2,174	383	18%
Some college, no degree	243	790	452	493	1,978	372	19%
Associate degree	44	277	131	217	669	274	41%
Bachelor's degree	71	209	228	459	967	354	37%
Graduate or professional degree	83	278	152	89	602	161	27%
MARITAL STATUS²							
Total	1,752	3,189	2,388	2,515	9,844	918	9%
Never married	1,162	1,640	1,483	1,217	5,502	696	13%
Now married, except separated	180	347	432	237	1,196	269	22%
Separated	67	145	68	167	447	165	37%
Total widowed	87	284	120	158	649	214	33%
Female widowed	60	158	90	110	418	127	30%
Total divorced	256	773	285	736	2,050	425	21%
Female divorced	88	359	146	432	1,025	340	33%
VETERAN STATUS²							
Veterans	130	268	178	384	960	310	32%
LANGUAGE SPOKEN AT HOME²							
Speak only English	1,847	3,209	2,613	3,046	10,715	1,154	11%
Speak Spanish	73	465	101	0	639	287	45%
Speak English "very well"	73	155	101	0	329	177	54%
Speak English "well"	0	136	0	0	136	92	68%
Speak English "not well"	0	137	0	0	137	104	76%
Speak English "not at all"	0	37	0	0	37	45	122%
Speak other Indo-European languages	14	123	0	0	137	134	98%
Speak English "very well"	0	123	0	0	123	132	108%
Speak English "well"	14	0	0	0	14	39	276%
Speak English "not well"	0	0	0	0	0	34	-
Speak English "not at all"	0	0	0	0	0	34	-
Speak Asian and Pacific Island languages	18	0	76	0	94	110	118%
Speak English "very well"	10	0	76	0	86	107	125%
Speak English "well"	4	0	0	0	4	33	832%
Speak English "not well"	4	0	0	0	4	33	832%

Avondale

2020 Data

CENSUS TRACT	66	68	69	270	TOTAL	TOTAL MOE	MOE PERC***
Speak English "not at all"	0	0	0	0	0	34	-
Speak other languages	5	0	45	105	155	152	98%
Speak English "very well"	5	0	45	105	155	152	98%
Speak English "well"	0	0	0	0	0	34	-
Speak English "not well"	0	0	0	0	0	34	-
Speak English "not at all"	0	0	0	0	0	34	-

ECONOMY & EMPLOYMENT

COMMUTING TO WORK²							
Total	830	1,386	1,233	1,251	4,700	631	13%
Car, truck, or van	408	888	956	802	3,054	540	18%
Drove alone	339	812	621	644	2,416	506	21%
Carpooled	69	76	335	158	638	279	44%
In 2-person carpool	57	76	144	158	435	179	41%
In 3-person carpool	0	0	165	0	165	226	137%
In 4-person carpool	12	0	23	0	35	45	128%
In 5- or 6- person carpool	0	0	3	0	3	22	721%
In 7-or-more-person carpool	0	0	0	0	0	24	-
Public transportation (excluding taxicab)	205	242	146	147	740	262	35%
Bus	205	242	146	147	740	262	35%
Subway or elevated rail	0	0	0	0	0	24	-
Long-distance train or commuter rail	0	0	0	0	0	24	-
Light rail, streetcar or trolley (carro público in Puerto Rico)	0	0	0	0	0	24	-
Ferryboat	0	0	0	0	0	24	-
Taxicab	0	0	43	0	43	70	163%
Motorcycle	0	9	0	0	9	27	298%
Bicycle	31	10	0	0	41	57	140%
Walked	138	97	16	228	479	182	38%
Other means	0	0	39	0	39	68	175%
Worked from home	48	140	33	74	295	144	49%
OCCUPATION²							
Management, business, science, and arts occupations	269	382	326	273	1,250	253	20%
Service occupations	234	476	461	293	1,464	358	24%
Sales and office occupations	165	478	203	323	1,169	372	32%
Natural resources, construction, and maintenance occupations	81	26	41	27	175	95	54%
Production, transportation, and material moving occupations	110	106	247	335	798	246	31%
INDUSTRY²							
Agriculture, forestry, fishing and hunting, and mining	0	0	0	0	0	24	-
Construction	39	21	44	9	113	78	69%
Manufacturing	31	114	221	167	533	216	41%
Wholesale trade	0	26	48	0	74	69	94%
Retail trade	50	157	120	318	645	324	50%

Avondale

2020 Data

CENSUS TRACT	66	68	69	270	TOTAL	TOTAL MOE	MOE PERC***
Transportation and warehousing, and utilities	54	66	2	90	212	107	51%
Information	37	26	0	18	81	57	71%
Finance and insurance, and real estate and rental and leasing	0	96	45	0	141	82	58%
Professional, scientific, and management, and administrative and waste management services	143	203	107	109	562	198	35%
Educational services, and health care and social assistance	363	349	401	307	1,420	307	22%
Arts, entertainment, and recreation, and accomodation and food services	100	357	235	108	800	308	38%
Other services, except public administration	5	23	36	78	142	76	54%
Public administration	37	30	19	47	133	87	65%
CLASS OF WORKERS²							
Employee of private company worker	433	1,000	990	732	3,155	598	19%
Self-employed in own incorporated business workers	32	0	0	26	58	57	98%
Private not-for-profit wage and salary workers	140	192	89	135	556	177	32%
Local, state, and federal government workers	239	236	85	313	873	244	28%
Self-employed in own not incorporated business and unpaid family workers	15	40	114	45	214	101	47%
INCOME²							
Total Households	926	2,010	1,454	1,578	5,968	521	9%
Less than \$10,000	328	598	319	489	1,734	296	17%
\$10,000 to \$14,999	133	241	172	103	649	198	31%
\$15,000 to \$19,999	39	204	38	119	400	156	39%
\$20,000 to \$24,999	44	12	67	66	189	114	61%
\$25,000 to \$29,999	55	61	61	90	267	115	43%
\$30,000 to \$34,999	0	234	37	92	363	218	60%
\$35,000 to \$39,999	31	61	149	49	290	142	49%
\$40,000 to \$44,999	42	81	60	59	242	125	52%
\$45,000 to \$49,999	32	108	0	25	165	118	72%
\$50,000 to \$59,999	37	36	166	129	368	185	50%
\$60,000 to \$74,999	62	127	25	102	316	122	39%
\$75,000 to \$99,999	54	75	226	196	551	293	53%
\$100,000 to \$124,999	36	63	18	0	117	73	62%
\$125,000 to \$149,999	20	41	10	7	78	54	69%
\$150,000 to \$199,999	7	20	106	40	173	97	56%
\$200,000 or more	6	48	0	12	66	40	60%
Median household income (dollars)**	\$ 15,128	\$ 18,933	\$ 36,071	\$ 25,484	\$ 24,250	-	-

Avondale

2020 Data

CENSUS TRACT	66	68	69	270	TOTAL	TOTAL MOE	MOE PERC***
MEDIAN EARNINGS (DOLLARS)²							
Male full-time, year-round workers	\$ 44,417	\$ 53,750	\$ 33,438	\$ 53,023	-	-	-
Female full-time, year-round workers	\$ 28,750	\$ 43,101	\$ 44,144	\$ 35,369	-	-	-
POVERTY STATUS²							
Total family households	313	753	696	460	2,222	319	14%
Family households with income in the past 12 months below poverty level	145	233	179	168	725	221	31%
Married-couple family	0	0	16	13	29	34	118%
With related children under 18 years	0	0	0	0	0	24	-
Under 5 years only	0	0	0	0	0	24	-
Under 5 years and 5 to 17 years	0	0	0	0	0	24	-
5 to 17 years only	0	0	0	0	0	24	-
No related children under 18 years	0	0	16	13	29	34	118%
Other family	145	233	163	155	696	219	31%
Male householder, no spouse present	9	59	0	25	93	71	76%
With related children under 18 years	0	59	0	25	84	70	83%
Under 5 years only	0	0	0	0	0	24	-
Under 5 years and 5 to 17 years	0	59	0	0	59	59	100%
5 to 17 years only	0	0	0	25	25	45	180%
No related children under 18 years	9	0	0	0	9	26	285%
Female householder, no spouse present	136	174	163	130	603	229	38%
With related children under 18 years	136	161	163	130	590	229	39%
Under 5 years only	10	31	27	0	68	71	104%
Under 5 years and 5 to 17 years	50	117	25	28	220	141	64%
5 to 17 years only	76	13	111	102	302	167	55%
No related children under 18 years	0	13	0	0	13	32	244%
VEHICLES AVAILABLE²							
No vehicle available	518	739	480	871	2,608	387	15%
1 vehicle available	256	797	591	499	2,143	383	18%
2 vehicles available	103	316	334	149	902	247	27%
3 vehicles available	42	124	28	38	232	112	48%
4 or more vehicles available	7	34	21	21	83	59	71%

HOUSING

HOUSING OCCUPANCY							
Total Housing Units¹	1,159	2,290	1,483	1,478	6,410		
Occupied	946	1,898	1,123	1,184	5,151		

Avondale

2020 Data

CENSUS TRACT	66	68	69	270	TOTAL	TOTAL MOE	MOE PERC***
Vacant	213	392	360	294	1,259		
Vacancy Status²							
Total	327	365	458	294	1,444	217	15%
For rent	43	36	26	0	105	71	67%
Rented, not occupied	9	0	0	0	9	25	278%
For sale only	0	0	0	0	0	24	-
Sold, not occupied	0	0	12	0	12	30	246%
For seasonal, recreational, or occasional use	62	20	0	0	82	69	84%
For migrant workers	0	0	0	0	0	24	-
Other vacant	213	309	420	294	1,236	211	17%
HOUSING TENURE²							
Total Occupied Housing Units	926	2,010	1,454	1,578	5,968	521	9%
Owner Occupied	84	479	503	554	1,620	413	26%
Renter Occupied	842	1,531	951	1,024	4,348	430	10%
UNITS IN STRUCTURE²							
1, detached	160	564	759	511	1,994	376	19%
1, attached	20	135	97	239	491	117	24%
2	70	274	185	310	839	229	27%
3 or 4	290	387	357	219	1,253	294	23%
5 to 9	214	156	165	55	590	176	30%
10 to 19	122	183	169	34	508	182	36%
20 to 49	180	453	53	114	800	243	30%
50 or more	197	223	127	390	937	190	20%
Mobile home	0	0	0	0	0	24	-
Boat, RV, van, etc.	0	0	0	0	0	24	-
YEAR STRUCTURE BUILT²							
Built 2014 or later	0	0	150	17	167	95	57%
Built 2010 to 2013	0	0	0	0	0	24	-
Built 2000 to 2009	99	220	0	0	319	126	39%
Built 1990 to 1999	102	156	66	105	429	171	40%
Built 1980 to 1989	78	24	0	100	202	118	58%
Built 1970 to 1979	87	142	217	90	536	157	29%
Built 1960 to 1969	213	622	243	264	1,342	287	21%
Built 1950 to 1959	149	336	326	117	928	241	26%
Built 1940 to 1949	70	170	233	393	866	241	28%
Built 1939 or earlier	455	705	677	786	2,623	457	17%
ROOMS²							
1 room	102	95	25	72	294	136	46%
2 rooms	26	186	42	121	375	160	43%
3 rooms	344	539	215	519	1,617	311	19%
4 rooms	290	385	554	242	1,471	261	18%
5 rooms	287	465	261	210	1,223	264	22%
6 rooms	94	284	478	206	1,062	291	27%
7 rooms	53	110	195	0	358	142	40%
8 rooms	21	177	64	149	411	142	35%
9 or more rooms	36	134	78	353	601	248	41%

Avondale

2020 Data

CENSUS TRACT	66	68	69	270	TOTAL	TOTAL MOE	MOE PERC***
YEAR HOUSEHOLDER MOVED INTO UNIT²							
Moved in 2019 or later	100	96	78	61	335	203	61%
Moved in 2015 to 2018	921	1,343	1,134	762	4,160	719	17%
Moved in 2010 to 2014	410	1,697	855	845	3,807	878	23%
Moved in 2000 to 2009	221	346	594	477	1,638	636	39%
Moved in 1990 to 1999	24	230	104	380	738	320	43%
Moved in 1989 or earlier	137	429	249	439	1,254	456	36%
SELECTED CHARACTERISTICS²							
Lacking complete plumbing facilities	0	0	0	0	0	24	-
No computer	199	358	173	360	1,090	236	22%
INTERNET SUBSCRIPTIONS IN HOUSEHOLD²							
With an internet subscription	574	1,311	1,117	1,060	4,062	543	13%
Dial-up alone	28	19	0	0	47	44	93%
Broadband such as cable, fiber optic, or DSL	343	837	887	625	2,692	475	18%
Satellite Internet service	10	88	102	22	222	137	62%
Other service	0	58	50	0	108	104	96%
Internet access without a subscription	84	13	16	45	158	89	56%
No Internet access	268	686	321	473	1,748	280	16%
OWNER-OCCUPIED HOUSING UNITS²	84	479	503	554	1,620	413	26%
VALUE²							
Less than \$10,000	0	8	0	0	8	25	313%
\$10,000 to \$14,999	0	0	0	0	0	24	-
\$15,000 to \$19,999	20	0	9	0	29	38	130%
\$20,000 to \$24,999	0	0	0	0	0	24	-
\$25,000 to \$29,999	0	0	0	20	20	39	195%
\$30,000 to \$34,999	0	0	0	92	92	98	107%
\$35,000 to \$39,999	0	0	0	0	0	24	-
\$40,000 to \$49,999	8	17	16	20	61	44	72%
\$50,000 to \$59,999	0	9	41	26	76	64	84%
\$60,000 to \$69,999	8	38	41	30	117	78	67%
\$70,000 to \$79,999	0	9	18	1	28	36	130%
\$80,000 to \$89,999	7	39	49	26	121	72	60%
\$90,000 to \$99,999	0	38	0	30	68	66	97%
\$100,000 to \$124,999	7	79	88	56	230	112	49%
\$125,000 to \$149,999	8	15	47	14	84	51	61%
\$150,000 to \$174,999	19	17	12	164	212	228	107%
\$175,000 to \$199,999	0	10	50	0	60	83	138%
\$200,000 to \$249,999	0	42	9	21	72	51	71%
\$250,000 to \$299,999	7	0	77	37	121	148	123%
\$300,000 to \$399,999	0	51	0	17	68	57	83%
\$400,000 to \$499,999	0	16	0	0	16	28	176%

Avondale

2020 Data

CENSUS TRACT	66	68	69	270	TOTAL	TOTAL MOE	MOE PERC***
\$500,000 to \$749,999	0	91	46	0	137	157	115%
\$750,000 to \$999,999	0	0	0	0	0	24	-
\$1,000,000 or more	0	0	0	0	0	24	-
Median (dollars)	\$ 88,600	\$ 129,200	\$ 122,000	\$ 114,300	\$ 119,764	-	-
MORTGAGE STATUS AND SELECTED MONTHLY OWNERSHIP COSTS²							
Housing units with a mortgage	41	337	426	393	1,197	380	32%
Less than \$200	0	0	0	0	0	24	-
\$200 to \$299	0	0	0	0	0	24	-
\$300 to \$399	0	0	0	0	0	24	-
\$400 to \$499	0	0	0	0	0	24	-
\$500 to \$599	0	0	18	9	27	32	120%
\$600 to \$699	0	0	28	0	28	34	122%
\$700 to \$799	0	29	28	90	147	100	68%
\$800 to \$899	8	0	0	36	44	68	154%
\$900 to \$999	0	35	0	6	41	43	104%
\$1,000 to \$1,249	19	28	116	26	189	83	44%
\$1,250 to \$1,499	14	35	112	1	162	109	67%
\$1,500 to \$1,999	0	147	108	188	443	326	74%
\$2,000 to \$2,499	0	42	16	37	95	71	74%
\$2,500 to \$2,999	0	16	0	0	16	28	176%
\$3,000 to \$3,499	0	0	0	0	0	24	-
\$3,500 to \$3,999	0	5	0	0	5	22	445%
\$4,000 or more	0	0	0	0	0	24	-
Housing units without a mortgage	43	142	77	161	423	136	32%
Less than \$100	0	0	0	0	0	24	-
\$100 to \$149	0	0	0	0	0	24	-
\$150 to \$199	0	0	0	0	0	24	-
\$200 to \$249	0	0	0	0	0	24	-
\$250 to \$299	0	24	0	58	82	66	81%
\$300 to \$349	0	0	27	0	27	36	132%
\$350 to \$399	8	9	13	0	30	30	100%
\$400 to \$499	0	9	0	37	46	47	103%
\$500 to \$599	20	17	37	30	104	72	69%
\$600 to \$699	0	18	0	0	18	34	189%
\$700 to \$799	0	29	0	26	55	54	97%
\$800 to \$899	0	0	0	0	0	24	-
\$900 to \$999	0	0	0	0	0	24	-
\$1000 to \$1,099	8	10	0	10	28	30	107%
\$1100 to \$1,199	0	2	0	0	2	23	1132%
\$1200 to \$1,299	0	0	0	0	0	24	-
\$1300 to \$1,399	7	0	0	0	7	24	336%
\$1400 to \$1,499	0	24	0	0	24	43	180%
\$1,500 or more	0	0	0	0	0	24	-
SELECTED MONTHLY COSTS AS A PERCENTAGE OF HOUSEHOLD INCOME²							

Avondale

2020 Data

CENSUS TRACT	66	68	69	270	TOTAL	TOTAL MOE	MOE PERC***
Less than 10.0 percent	7	75	17	42	141	65	46%
10.0 to 14.9 percent	0	44	71	0	115	91	80%
15.0 to 19.9 percent	27	19	69	14	129	78	61%
20.0 to 24.9 percent	0	17	102	1	120	150	125%
25.0 to 29.9 percent	0	5	0	198	203	243	120%
30.0 to 34.9 percent	0	11	40	56	107	71	66%
35.0 to 39.9 percent	0	9	0	0	9	26	291%
40.0 to 49.9 percent	0	0	12	38	50	69	137%
50.0 percent or more	7	157	115	44	323	222	69%
Not computed	0	0	0	0	0	24	-
RENTER-OCCUPIED UNITS²	842	1,531	951	1,024	4,348	430	10%
GROSS RENT²							
With cash rent	794	1,492	861	919	4,066	412	10%
Less than \$100	111	25	0	15	151	92	61%
\$100 to \$149	0	0	42	29	71	90	127%
\$150 to \$199	56	78	12	19	165	109	66%
\$200 to \$249	11	42	98	171	322	130	40%
\$250 to \$299	19	0	0	124	143	83	58%
\$300 to \$349	26	89	0	0	115	98	85%
\$350 to \$399	27	33	38	68	166	96	58%
\$400 to \$449	0	0	83	34	117	75	64%
\$450 to \$499	7	0	0	151	158	154	98%
\$500 to \$549	59	69	18	10	156	98	63%
\$550 to \$599	88	66	21	31	206	91	44%
\$600 to \$649	19	273	25	11	328	158	48%
\$650 to \$699	51	62	81	34	228	122	53%
\$700 to \$749	128	125	104	51	408	180	44%
\$750 to \$799	0	212	121	65	398	170	43%
\$800 to \$899	35	267	45	43	390	178	46%
\$900 to \$999	43	17	62	0	122	76	62%
\$1,000 to \$1,249	34	67	63	20	184	96	52%
\$1,250 to \$1,499	74	38	39	43	194	112	58%
\$1,500 to \$1,999	0	11	9	0	20	28	142%
\$2,000 to \$2,499	0	18	0	0	18	34	189%
\$2,500 to \$2,999	0	0	0	0	0	24	-
\$3,000 to \$3,499	6	0	0	0	6	23	384%
\$3,500 or more	0	0	0	0	0	24	-
No cash rent	48	39	90	105	282	146	52%
Median gross rent (dollars)**	\$ 596	\$ 704	\$ 706	\$ 449	\$ 623	-	-
GROSS RENT AS A PERCENTAGE OF HOUSEHOLD INCOME²							
Less than 10.0 percent	66	14	119	50	249	142	57%
10.0 to 14.9 percent	133	122	78	160	493	206	42%
15.0 to 19.9 percent	19	65	51	30	165	110	67%
20.0 to 24.9 percent	7	196	142	68	413	156	38%
25.0 to 29.9 percent	33	65	46	197	341	141	41%
30.0 to 34.9 percent	39	108	33	20	200	120	60%
35.0 to 39.9 percent	48	59	0	71	178	104	58%
40.0 to 49.9 percent	92	184	125	35	436	169	39%

Avondale

2020 Data

CENSUS TRACT	66	68	69	270	TOTAL	TOTAL MOE	MOE PERC***
50.0 percent or more	307	506	226	176	1,215	266	22%
Not computed	98	212	131	217	658	220	33%

¹2020 Decennial Census

²2016-2020 American Community Survey 5-Year Estimates

*Partial Tract

**Calculated using Weighted Average Method

***Margin of Error (MOE) is present for data pulled from the 2016-2020 American Community Survey due to the ACS data representing a sample of the population